JCC Staff enter through entrance #1

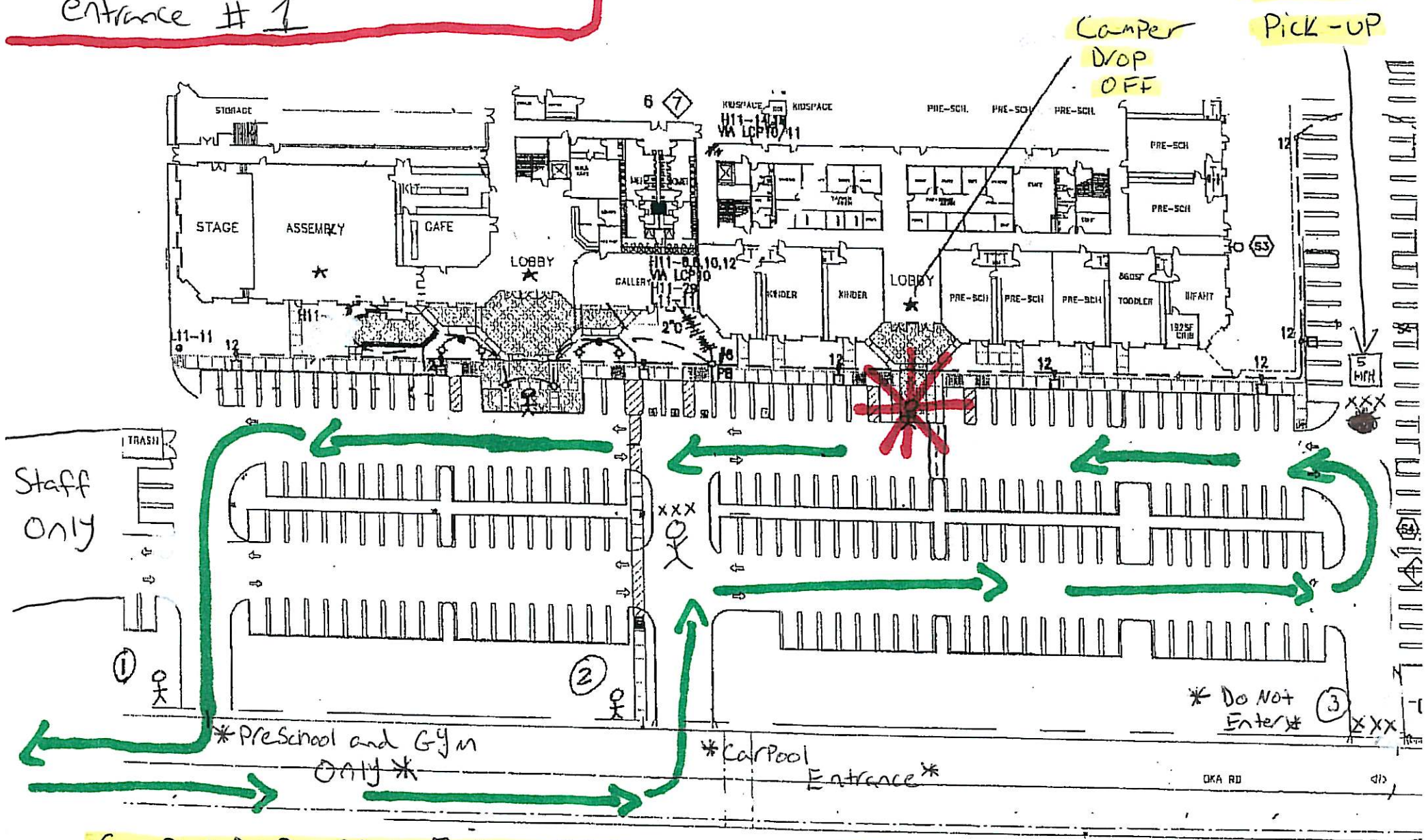

Camper Drop off: 8:40 - 8:55 Am

Camper Pick-up: 3:30 - 3:45 pm

- Staff

xxx - Cones